

COPYRIGHT:
All rights reserved. This work is copyright and cannot be reproduced or copied in any form or by any means (graphic, electronic or mechanical, including photocopying) without the written permission of Hargraves Briggs Jacuzzi Pty Ltd. Any licence, expressed or implied, to use the document for any purpose whatsoever is restricted to the terms of the agreement or implied agreement between Hargraves Briggs Jacuzzi Pty Ltd and the instructing party.

AMENDMENTS			
ISSUE	DATE	SUBJECT	DRAWN
1	16/06/20	CLIENT REVIEW	EA
2	02/07/20	CLIENT REVIEW	EA

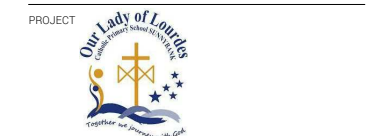
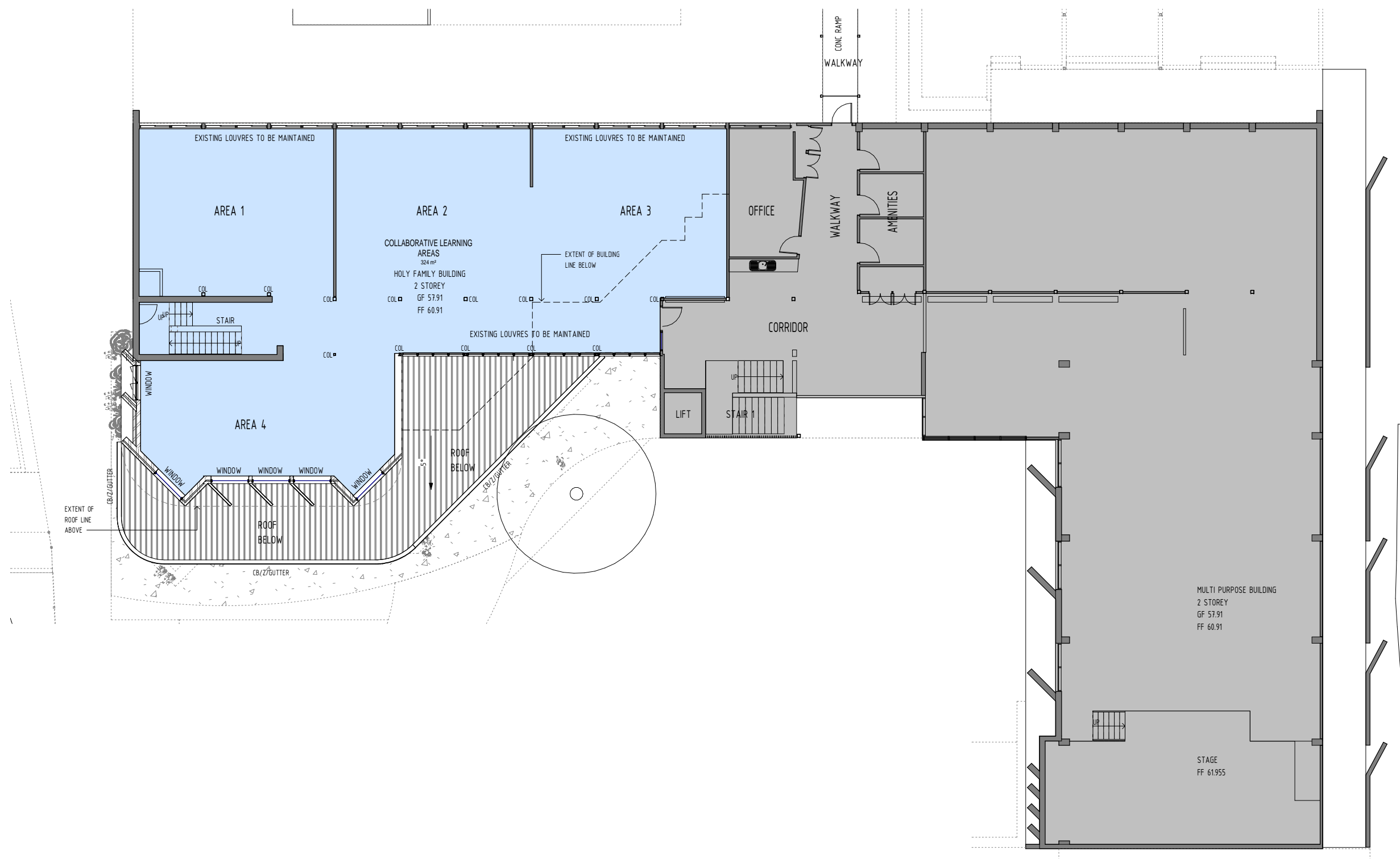

OUR LADY OF LOURDES
SUNNYBANK 140 MAINS ROAD

Enter address here

CLIENT
THE CORPORATION OF THE TRUSTEES OF THE ROMAN CATHOLIC ARCHDIOCESE OF BRISBANE

DRAWING TITLE
HOLY FAMILY BUILDING - COLLABORATIVE LEARNING AREAS - STAGE 1(A)

NORTH
NOTE: Figured dimensions to be taken in preference to scaled. Verify all dimensions on site before commencing work or making shop drawings. When printing from electronic files it is the responsibility of the operator to ensure the required scale is achieved.

APPROVED	DATE	SCALE
EA	01/14/20	1 : 100 at A1
PROJECT NUMBER	DRAWING NUMBER	ISSUE
1911SUN	PD_A_213	2

1 HOLY FAMILY BUILDING - PLAN - COLLABORATIVE LEARNING AREAS - FIRST FLOOR
1 : 100